



1. THIS DRAWING SHALL BE READ IN CONJUNCTION WITH ALL METIS CONSULTANTS LTD DRAWINGS AND ENFIELD DRAWINGS AND SPECIFICATIONS.
2. ALL DIMENSIONS AND LEVELS SHOWN ARE IN METERS UNLESS OTHERWISE STATED.
3. DO NOT SCALE FROM THIS DRAWING.
4. LAYOUTS ARE CREATED FROM A COMBINATION OF ORDNANCE AND TOPOGRAPHICAL SURVEY. CLARIFICATION AND DISCREPANCIES TO BE BROUGHT TO THE ATTENTION OF THE SITE ENGINEER.
5. IN CASE OF ANY DISCREPANCIES IN DRAWINGS, DETAILS OR BILLS, REFER TO ENGINEERS FOR CLARIFICATION: UNILATERAL DECISION BY THE CONTRACTOR WILL NOT BE ACCEPTED.
6. THE CONTRACTUAL DRAWINGS/INFORMATION PRODUCED BY METIS CONSULTANTS LTD UNDER OUR APPOINTMENT ARE LIMITED TO THE 2D PDF DRAWING FILES/ PAPER COPIES WITH RESPECT TO DESIGN COORDINATION AND DIMENSIONAL SETTING OUT.

METIS
metisconsultants.co.uk

Metis Consultants Ltd
23 Floor, Spencer House
33 Sheen Road, Richmond
London TW9 1BN
T +44 (0)20 8948 0249
E info@metisconsultants.co.uk

ENFIELD
Council

ENFIELD CLEAN AIR ROUTE

GENERAL ARRANGEMENT OVERVIEW MAP

DETAILED DESIGN

DRAWING NUMBER	REV
21238-MET-100-HGN-DR-001	G

This drawing is not to be used in whole or part other than for the intended purpose and project as defined on this drawing. Refer to the contract for full terms and conditions.



- NOTES:
1. THIS DRAWING SHALL BE READ IN CONJUNCTION WITH ALL METIS CONSULTANTS LTD DRAWINGS AND ENFIELD DRAWINGS AND SPECIFICATIONS.
 2. ALL DIMENSIONS AND LEVELS SHOWN ARE IN METERS UNLESS OTHERWISE STATED.
 3. DO NOT SCALE FROM THIS DRAWING.
 4. LAYOUTS ARE CREATED FROM A COMBINATION OF ORDNANCE AND TOPOGRAPHICAL SURVEY. CLARIFICATION AND DISCREPANCIES TO BE BROUGHT TO THE ATTENTION OF THE SITE ENGINEER.
 5. IN CASE OF ANY DISCREPANCIES IN DRAWINGS, DETAILS OR BILLS, REFER TO ENGINEERS FOR CLARIFICATION: UNILATERAL DECISION BY THE CONTRACTOR WILL NOT BE ACCEPTED.
 6. THE CONTRACTUAL DRAWINGS/INFORMATION PRODUCED BY METIS CONSULTANTS LTD UNDER OUR APPOINTMENT ARE LIMITED TO THE 2D PDF DRAWING FILES/ PAPER COPIES WITH RESPECT TO DESIGN COORDINATION AND DIMENSIONAL SETTING OUT.
 7. WORKS WITHIN PROHIBITED TREE ZONES SHOULD BE CARRIED OUT WITH HIGH PRECAUTION.

- LEGEND (CLEAN AIR ROUTE):
- PROPOSED ASPHALT SURFACING [A: 338.29 m²]
 - TACTILE PAVING - BUFF COLOUR [A: 15.56 m²]
 - PROPOSED ASP PAVING SLAB [A: 3.65 m²]
500 x 500mm
 - PROPOSED ASP PAVING SLAB [A: 5.60 m²]
400 x 400mm
 - PROPOSED CONCRETE BLOCK PAVING
[160 x 160 mm] [A: 5.89 m²]
 - LANDSCAPING [A: 63.93 m²]
 - PROPOSED THERMOPLASTIC SHARED SPACE
SYMBOL MARKING [No: 12]
 - PROPOSED PCC BULLNOSE KERB
[W: 150mm, U: TO MATCH EXISTING, L: 12.74 m]
 - PROPOSED PCC TRANSITION KERB
[W: 150mm, L: 0.914mm x 8]
 - PROPOSED PCC DROPPED KERB
[W: 150mm, U: 0-6mm, L: 7.50 m]
 - EDGING KERB
[W: 50mm, U: 0mm, L: 90.80 m]
 - PROPOSED SIGNED BOLLARDS [No: 2]
 - EXISTING LIGHTING COLUMN TO BE RELOCATED
[No: 2]
 - RELOCATED LIGHTING COLUMN [No: 2]
 - RELOCATED GUARD RAIL BLACK [L: 16.25 m]
 - PALISADE FENCING TO BE REMOVED [L: 7.49 m]
 - PROPOSED TIPTREE BENCH [No: 2]
REFER TO MANUFACTURER BX14 4031-BP DETAIL
 - EXISTING COVERS AND BOXES
 - RELOCATED BIN [No: 1]

G	27/05/2022	ADDRESS CLIENT COMMENTS	ZB	DD	AG
F	05/05/2022	DETAILED DESIGN	ZB	AB	AG
E	25/03/2022	ADDRESS CLIENT COMMENTS	AB	AB	AG
D	21/02/2022	ADDRESS CLIENT COMMENTS	ZB	AB	AG
C	10/02/2022	FOR INFORMATION	ZB	AB	AG
B	08/01/2022	FOR INFORMATION	ZB	AB	AG
A	07/12/2021	FOR INFORMATION	ZB	AB	AG
REV	REV. DATE	PURPOSE OF REVISION	DRAWN	CHKD	APPRVD



metisconsultants.co.uk

Metis Consultants Ltd
4th Floor, Spencer House
23 Sheen Road, Richmond
London TW9 1BN
T +44 (0)20 8948 0249
E info@metisconsultants.co.uk

CLIENT

ENFIELD
Council

PROJECT

ENFIELD
CLEAN AIR ROUTE

DRAWING TITLE

GENERAL ARRANGEMENT
JOYCE AVENUE

DRAWING STATUS

DETAILED DESIGN

SCALE 1:110 @ A1 DO NOT SCALE

SHEET 002 OF 005

DRAWING NUMBER 21238-MET-100-HGN-DR-002

REV G

This drawing is not to be used in whole or part other than for the intended purpose and project as defined on this drawing. Refer to the contract for full terms and conditions.

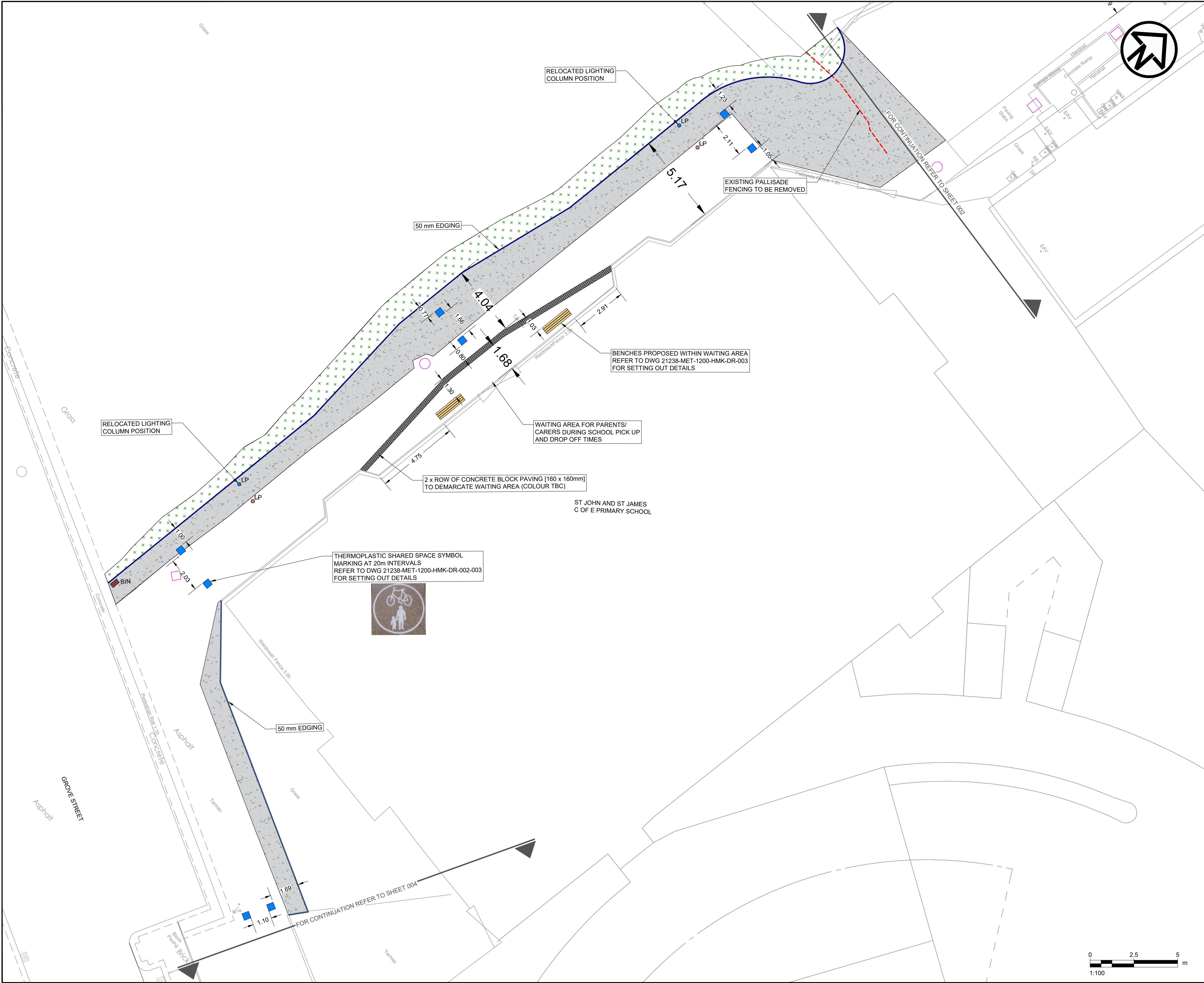

- NOTES:
1. THIS DRAWING SHALL BE READ IN CONJUNCTION WITH ALL METIS CONSULTANTS LTD DRAWINGS AND ENFIELD DRAWINGS AND SPECIFICATIONS.
 2. ALL DIMENSIONS AND LEVELS SHOWN ARE IN METERS UNLESS OTHERWISE STATED.
 3. DO NOT SCALE FROM THIS DRAWING.
 4. LAYOUTS ARE CREATED FROM A COMBINATION OF ORDNANCE AND TOPOGRAPHICAL SURVEY. CLARIFICATION AND DISCREPANCIES TO BE BROUGHT TO THE ATTENTION OF THE SITE ENGINEER.
 5. IN CASE OF ANY DISCREPANCIES IN DRAWINGS, DETAILS OR BILLS, REFER TO ENGINEERS FOR CLARIFICATION: UNILATERAL DECISION BY THE CONTRACTOR WILL NOT BE ACCEPTED.
 6. THE CONTRACTUAL DRAWINGS/INFORMATION PRODUCED BY METIS CONSULTANTS LTD UNDER OUR APPOINTMENT ARE LIMITED TO THE 2D PDF DRAWING FILES/ PAPER COPIES WITH RESPECT TO DESIGN COORDINATION AND DIMENSIONAL SETTING OUT.
 7. WORKS WITHIN PROHIBITED TREE ZONES SHOULD BE CARRIED OUT WITH HIGH PRECAUTION.

- LEGEND (CLEAN AIR ROUTE):
- PROPOSED ASPHALT SURFACING [A: 338.29 m²]
 - TACTILE PAVING - BUFF COLOUR [A: 15.56 m²]
 - PROPOSED ASP PAVING SLAB [A: 3.65 m²]
500 x 500mm
 - PROPOSED ASP PAVING SLAB [A: 5.60 m²]
400 x 400mm
 - PROPOSED CONCRETE BLOCK PAVING
[160 x 160 mm] [A: 5.89 m²]
 - LANDSCAPING [A: 63.93 m²]
 - PROPOSED THERMOPLASTIC SHARED SPACE SYMBOL MARKING [No: 12]
 - PROPOSED PCC BULLNOSE KERB
[W: 150mm, U: TO MATCH EXISTING, L: 12.74 m]
 - PROPOSED PCC TRANSITION KERB
[W: 150mm, L: 0.914mm x 8]
 - PROPOSED PCC DROPPED KERB
[W: 150mm, U: 0-6mm, L: 7.50 m]
 - EDGING KERB
[W: 50mm, U: 0mm, L: 90.80 m]
 - PROPOSED SIGNED BOLLARDS [No: 2]
 - EXISTING LIGHTING COLUMN TO BE RELOCATED [No: 2]
 - RELOCATED LIGHTING COLUMN [No: 2]
 - RELOCATED GUARD RAIL BLACK [L: 16.25 m]
 - PALISADE FENCING TO BE REMOVED [L: 7.49 m]
 - PROPOSED TIPTREE BENCH [No: 2]
REFER TO MANUFACTURER BX14 4031-BP DETAIL
 - EXISTING COVERS AND BOXES
 - RELOCATED BIN [No: 1]

G	27/05/2022	ADDRESS CLIENT COMMENTS	ZB	DD	AG
F	05/05/2022	DETAILED DESIGN	ZB	AB	AG
E	25/03/2022	ADDRESS CLIENT COMMENTS	AB	AB	AG
D	21/02/2022	ADDRESS CLIENT COMMENTS	ZB	AB	AG
C	10/02/2022	FOR INFORMATION	ZB	AB	AG
B	06/01/2022	FOR INFORMATION	ZB	AB	AG
A	07/12/2021	FOR INFORMATION	ZB	AB	AG
REV	REV. DATE	PURPOSE OF REVISION	DRAWN	CHKD	APPRVD

METIS metisconsultants.co.uk

Metis Consultants Ltd
4th Floor, Spencer House
23 Sheen Road, Richmond
London TW9 1BN
T +44 (0)20 8948 0249
E info@metisconsultants.co.uk

CLIENT

ENFIELD
Council

PROJECT

ENFIELD
CLEAN AIR ROUTE

DRAWING TITLE

GENERAL ARRANGEMENT
ST JOHN AND ST JAMES
PRIMARY SCHOOL

DRAWING STATUS

DETAILED DESIGN

SCALE 1:100 @ A1 DO NOT SCALE

SHEET 003 OF 005

DRAWING NUMBER

21238-MET-100-HGN-DR-003

REV G

This drawing is not to be used in whole or part other than for the intended purpose and project as defined on this drawing. Refer to the contract for full terms and conditions.

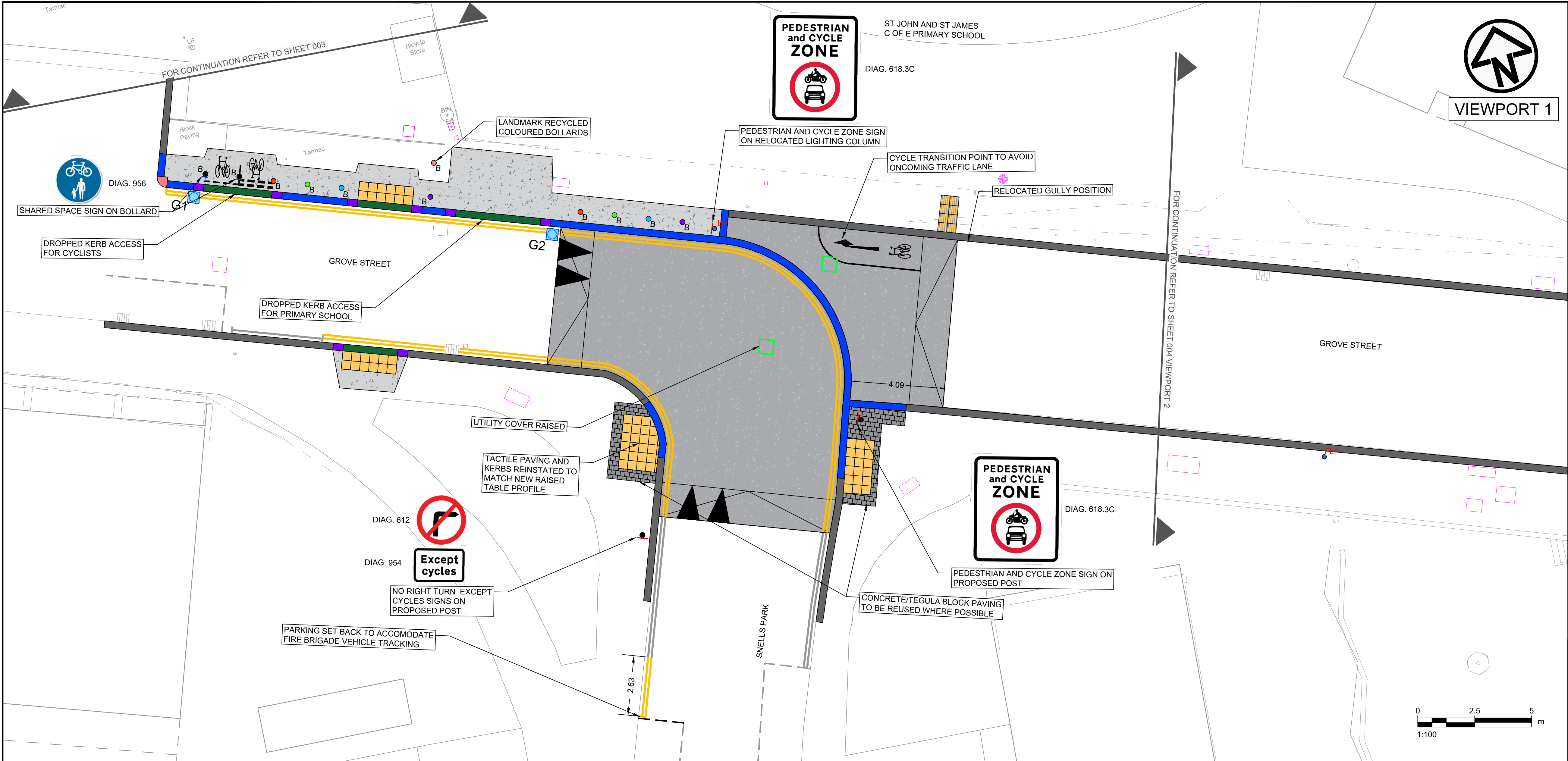

- NOTES:
1. THIS DRAWING SHALL BE READ IN CONJUNCTION WITH ALL METIS CONSULTANTS LTD DRAWINGS AND ALL ENFIELD DRAWINGS AND SPECIFICATIONS.
 2. ALL DIMENSIONS AND LEVELS SHOWN ARE IN METERS UNLESS OTHERWISE STATED.
 3. DO NOT SCALE FROM THIS DRAWING.
 4. LAYOUTS ARE CREATED FROM A COMBINATION OF ORDNANCE AND TOPOGRAPHICAL SURVEY. CLARIFICATION AND DISCREPANCIES TO BE BROUGHT TO THE ATTENTION OF THE SITE ENGINEER.
 5. IN CASE OF ANY DISCREPANCIES IN DRAWINGS, DETAILS OR BILLS, REFER TO ENGINEERS FOR CLARIFICATION: UNILATERAL DECISION BY THE CONTRACTOR WILL NOT BE ACCEPTED.
 6. THE CONTRACTUAL DRAWINGS/INFORMATION PRODUCED BY METIS CONSULTANTS LTD UNDER OUR APPOINTMENT ARE LIMITED TO THE 2D PDF DRAWING FILES/ PAPER COPIES WITH RESPECT TO DESIGN COORDINATION AND DIMENSIONAL SETTING OUT.
 7. REFER TO DRAWING 185 C 010 PROPOSED PLAN-C-111 FOR ARCHITECTS (JAN KATTEIN) CARRIAGEWAY PAINT DESIGN.

- LEGEND (GROVE STREET):
- PROPOSED ASPHALT SURFACING [A: 36.43 m²]
 - PROPOSED ASPHALT RAISED TABLE [A: 164.49 m²]
 - EXISTING RAISED TABLE
 - TACTILE PAVING - BUFF COLOUR [A: 10.55 m²]
 - WARNING PAVING - BUFF COLOUR [A: 1.27 m²]
 - PROPOSED CONCRETE BLOCK PAVING [160 x 160 mm] [A: 6.86 m²]
 - PROPOSED GRANITE EDGE KERB [W: 300mm, U: TO MATCH EXISTING, L: 33.26 m]
 - PROPOSED GRANITE EDGE TRANSITION KERB [W: 300mm, L: 0.45mm x 8]
 - PROPOSED GRANITE EDGE DROPPED KERB [W: 300mm, U: 0-6mm, L: 11.54 m]
 - QUADRANT KERB [R: 455 mm, No: 1]
 - EXISTING GRANITE KERB
 - PROPOSED ROAD MARKINGS - WHITE
 - PROPOSED ROAD MARKINGS - YELLOW
 - EXISTING ROAD MARKINGS
 - G PROPOSED GULLY [No: 2]
 - B PROPOSED SIGNED BOLLARDS [No: 2]
 - B PROPOSED COLOURED BOLLARDS [No: 9]
 - PROPOSED TRAFFIC POST AND SIGN [POST No: 6, SIGN No: 11]
 - RELOCATED LIGHTING COLUMN WITH SIGN [No: 1]
 - EXISTING LIGHTING COLUMN WITH SIGN [No: 1]
 - LP FOLD DOWN LIGHTING COLUMN [No: 1]
 - LP COVERS TO BE RAISED [No: 2]
 - EXISTING COVERS AND BOXES

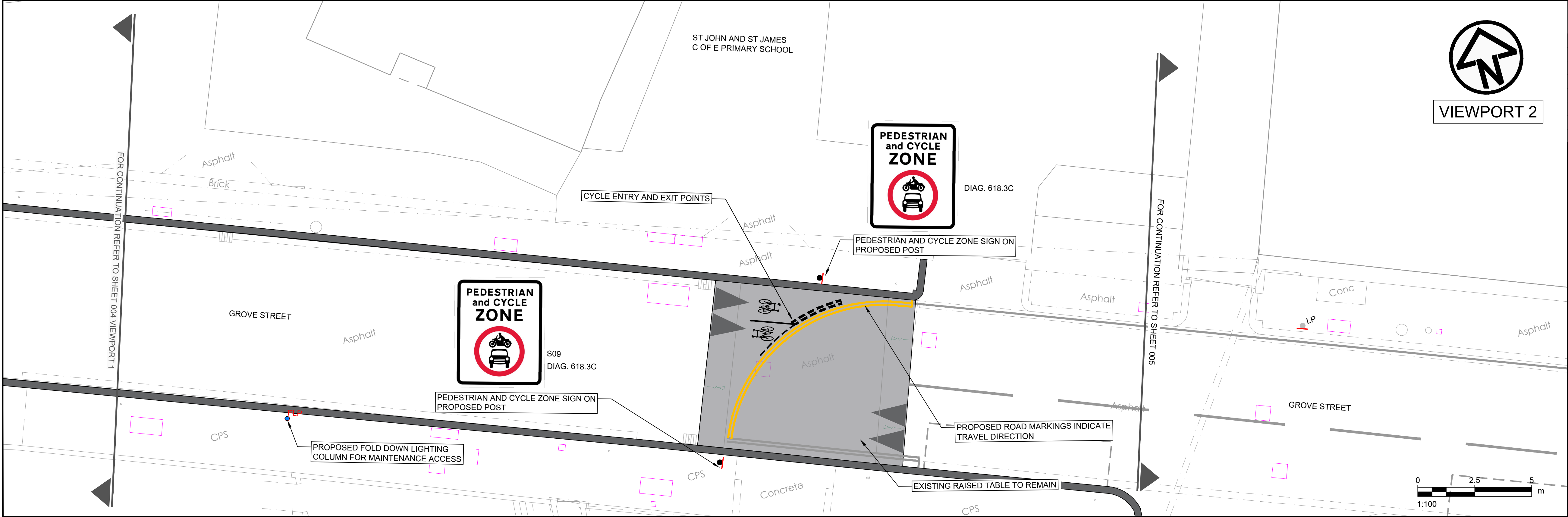

G	27/05/2022	ADDRESS CLIENT COMMENTS	ZB	DD	AG
F	05/05/2022	DETAILED DESIGN	ZB	AB	AG
E	25/03/2022	ADDRESS CLIENT COMMENTS	AB	AB	AG
D	21/02/2022	ADDRESS CLIENT COMMENTS	ZB	AB	AG
C	10/02/2022	FOR INFORMATION	ZB	AB	AG
B	06/01/2022	FOR INFORMATION	ZB	AB	AG
A	07/12/2021	FOR INFORMATION	ZB	AB	AG
REV	REV. DATE	PURPOSE OF REVISION	DRAWN	CHKD	APPRVD

METIS metisconsultants.co.uk
4th Floor, Spencer House
23 Sheen Road, Richmond
London TW9 1BN
T +44 (0)20 8948 0249
E info@metisconsultants.co.uk

CLIENT
ENFIELD Council

PROJECT
ENFIELD CLEAN AIR ROUTE

DRAWING TITLE
GENERAL ARRANGEMENT GROVE STREET

DRAWING STATUS
DETAILED DESIGN

SCALE 1:100 @ A1 DO NOT SCALE
SHEET 004 OF 005

DRAWING NUMBER
21238-MET-100-HGN-DR-004

REV
G

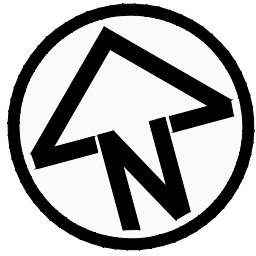
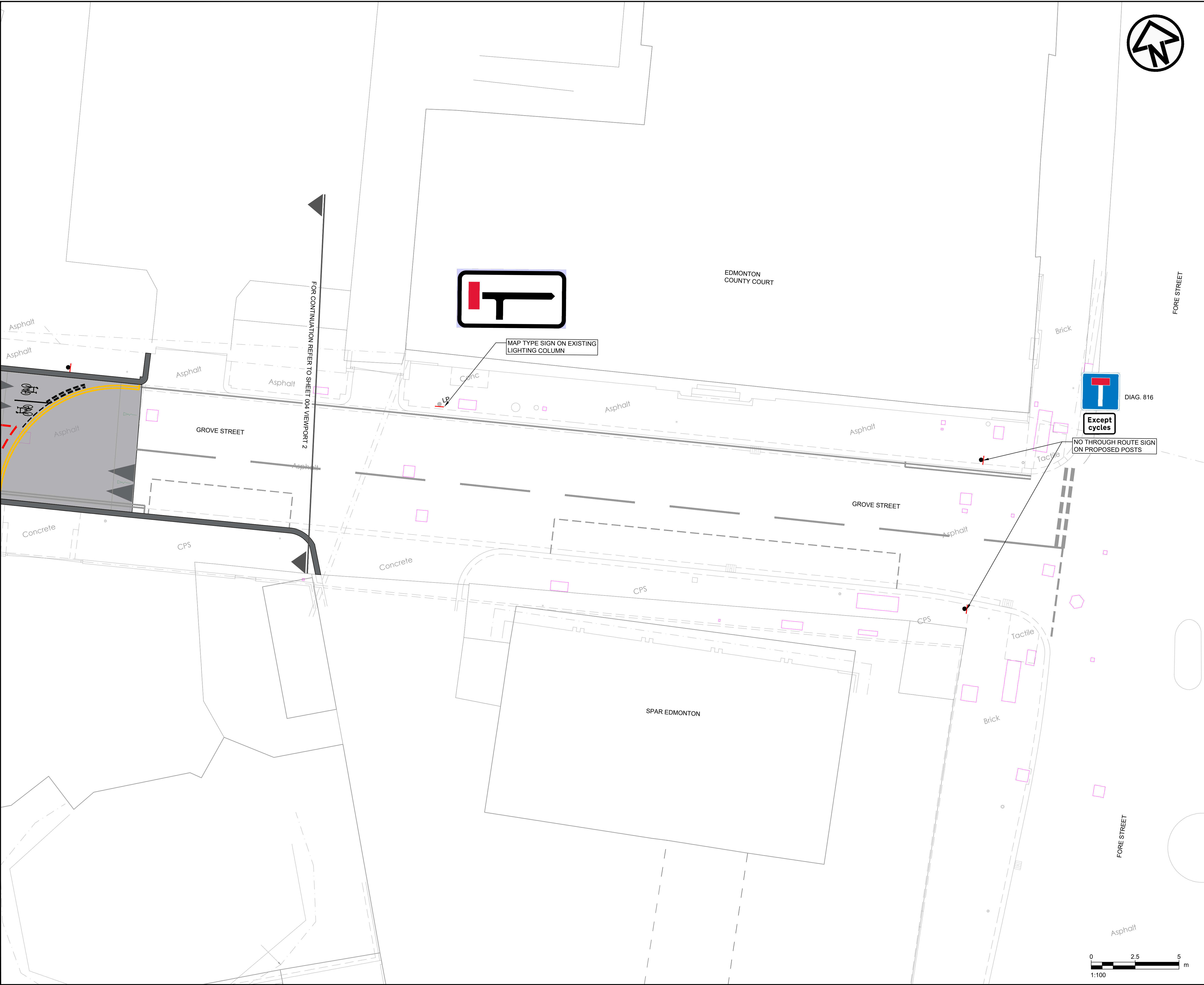

- NOTES:
1. THIS DRAWING SHALL BE READ IN CONJUNCTION WITH ALL METIS CONSULTANTS LTD DRAWINGS AND ALL ENFIELD DRAWINGS AND SPECIFICATIONS.
 2. ALL DIMENSIONS AND LEVELS SHOWN ARE IN METERS UNLESS OTHERWISE STATED.
 3. DO NOT SCALE FROM THIS DRAWING.
 4. LAYOUTS ARE CREATED FROM A COMBINATION OF ORDNANCE AND TOPOGRAPHICAL SURVEY. CLARIFICATION AND DISCREPANCIES TO BE BROUGHT TO THE ATTENTION OF THE SITE ENGINEER.
 5. IN CASE OF ANY DISCREPANCIES IN DRAWINGS, DETAILS OR BILLS, REFER TO ENGINEERS FOR CLARIFICATION: UNILATERAL DECISION BY THE CONTRACTOR WILL NOT BE ACCEPTED.
 6. THE CONTRACTUAL DRAWINGS/INFORMATION PRODUCED BY METIS CONSULTANTS LTD UNDER OUR APPOINTMENT ARE LIMITED TO THE 2D PDF DRAWING FILES/ PAPER COPIES WITH RESPECT TO DESIGN COORDINATION AND DIMENSIONAL SETTING OUT.
 7. REFER TO DRAWING 185 C 010 PROPOSED PLAN-C-111 FOR ARCHITECTS (JAN KATTEIN) CARRIAGEWAY PAINT DESIGN.

LEGEND (GROVE STREET):

- PROPOSED ASPHALT SURFACING [A: 36.43 m²]
- PROPOSED ASPHALT RAISED TABLE [A: 164.49 m²]
- EXISTING RAISED TABLE
- TACTILE PAVING - BUFF COLOUR [A: 10.55 m²]
- WARNING PAVING - BUFF COLOUR [A: 1.27 m²]
- PROPOSED CONCRETE BLOCK PAVING [160 x 160 mm] [A: 6.86 m²]
- PROPOSED GRANITE EDGE KERB [W: 300mm, U: TO MATCH EXISTING, L: 33.26 m]
- PROPOSED GRANITE EDGE TRANSITION KERB [W: 300mm, L: 0.45mm x 8]
- PROPOSED GRANITE EDGE DROPPED KERB [W: 300mm, U: 0-6mm, L: 11.54 m]
- QUADRANT KERB [R: 455 mm, No: 1]
- EXISTING GRANITE KERB
- PROPOSED ROAD MARKINGS - WHITE
- PROPOSED ROAD MARKINGS - YELLOW
- EXISTING ROAD MARKINGS
- G PROPOSED GULLY [No: 2]
- B PROPOSED SIGNED BOLLARDS [No: 2]
- B PROPOSED COLOURED BOLLARDS [No: 9]
- PROPOSED TRAFFIC POST AND SIGN [POST No: 6, SIGN No: 11]
- RELOCATED LIGHTING COLUMN WITH SIGN [No: 1]
- EXISTING LIGHTING COLUMN WITH SIGN [No: 1]
- LP FOLD DOWN LIGHTING COLUMN [No: 1]
- LP COVERS TO BE RAISED [No: 2]
- EXISTING COVERS AND BOXES

G	27/05/2022	ADDRESS CLIENT COMMENTS	ZB	DD	AG
F	05/05/2022	DETAILED DESIGN	ZB	AB	AG
E	25/03/2022	ADDRESS CLIENT COMMENTS	AB	AB	AG
D	21/02/2022	ADDRESS CLIENT COMMENTS	ZB	AB	AG
C	10/02/2022	FOR INFORMATION	ZB	AB	AG
B	06/01/2022	FOR INFORMATION	ZB	AB	AG
A	07/12/2021	FOR INFORMATION	ZB	AB	AG
REV	REV. DATE	PURPOSE OF REVISION	DRAWN	CHKD	APPRVD

METIS
metisconsultants.co.uk

Metis Consultants Ltd
4th Floor, Spencer House
23 Sheen Road, Richmond
London TW9 1BN
T +44 (0)20 8948 0249
E info@metisconsultants.co.uk

CLIENT

PROJECT

ENFIELD
CLEAN AIR ROUTE

DRAWING TITLE

GENERAL ARRANGEMENT
GROVE STREET

DRAWING STATUS

DETAILED DESIGN

SCALE

1:100 @ A1 DO NOT SCALE

SHEET

005 OF 005

DRAWING NUMBER

21238-MET-100-HGN-DR-005

REV

G

This drawing is not to be used in whole or part other than for the intended purpose and project as defined on this drawing. Refer to the contract for full terms and conditions.

oad - Island 3 (Earth) - Proposed

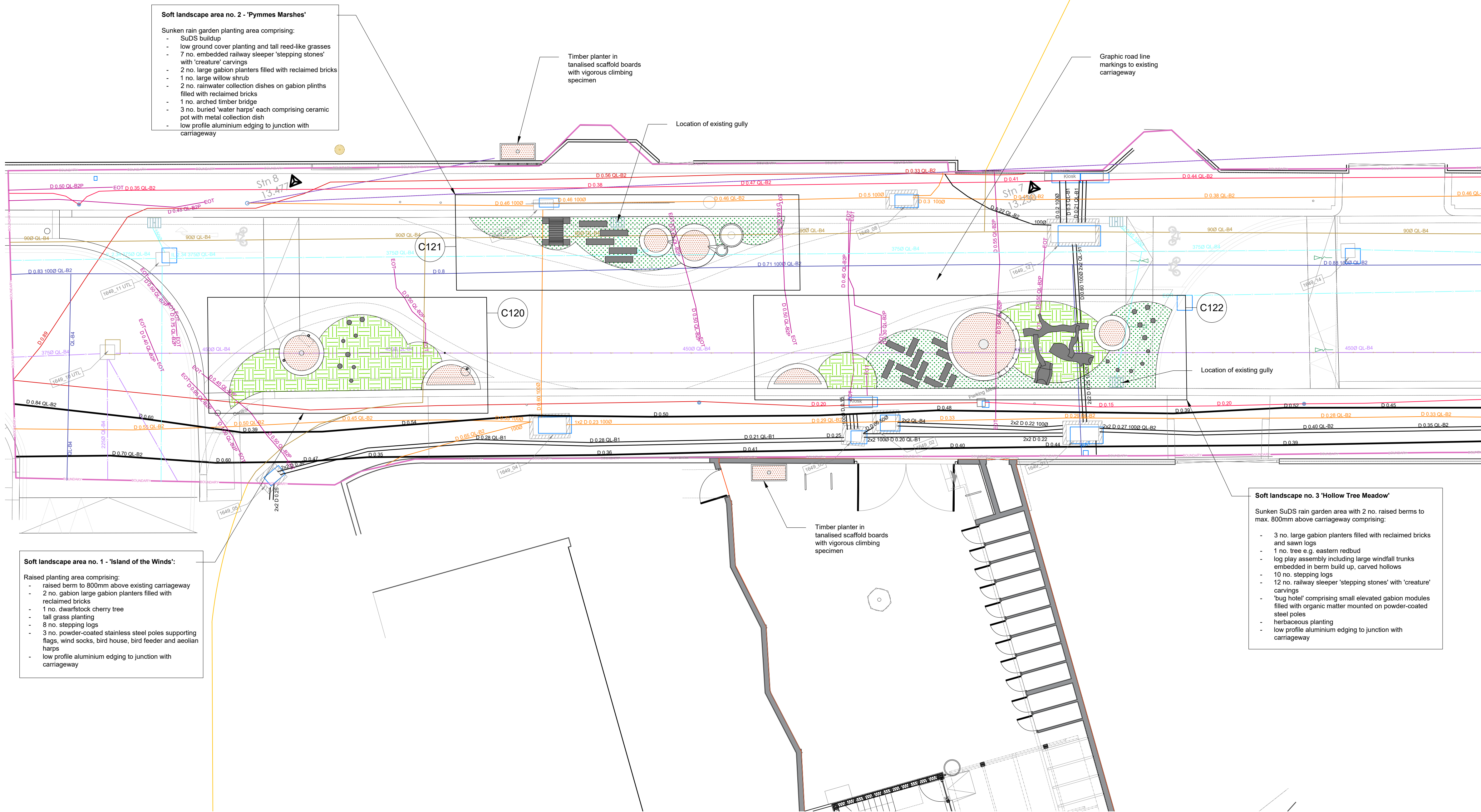

KEY	
	telecom cables
	services water
	services gas
	services foul drainage
	raised berm area
	raingarden area

- General Notes:
- Do not scale from this drawing. Use figured dimensions only.
 - Report any discrepancies between drawings to the Architect immediately.
 - Design subject to change depending on bus type. Check all dimensions on site once bus has been confirmed. The Contractor must rely on their own site measurements for the completion of all Contractor Design Portions.
 - This drawing has been produced and issued for design team coordination purposes only, and will be subject to further stakeholder consultation incl. LBE and statutory utility companies as required.
 - Design of footings, edging and soil build-ups are indicative only, and are to be completed by others.
 - Service locations are overlaid for strategy coordination purposes only, and further survey & investigation will be required prior to finalising designs. Please refer to GPR survey by Mantra Services Ltd. dated 9th May 2022 for details of limitations on availability and accuracy of data on underground services.

Client		
London Borough of Enfield		
Project name	Project number	
Fore Street GGF Workspaces	185	
Drawing name		
Proposed clean air route plan		
Drawing number	Scale	Revision
C-110	1:100	A
Drawing status	Page size	Date
DRAFT	A1	20 01 22

Drawn by	Checked by
MK	GW

Do not scale from this drawing. Report any discrepancies. Copyright owned by Jan Kattein Architects.

Rev A: Amended arrangement for coordination - 27/05/22



JAN KATTEIN ARCHITECTS

277 New North Road
London N1 7AA / UK
+44(0)20 7704 0604
www.jankattein.com / mail@jankattein.com